Che gusto e mai questo
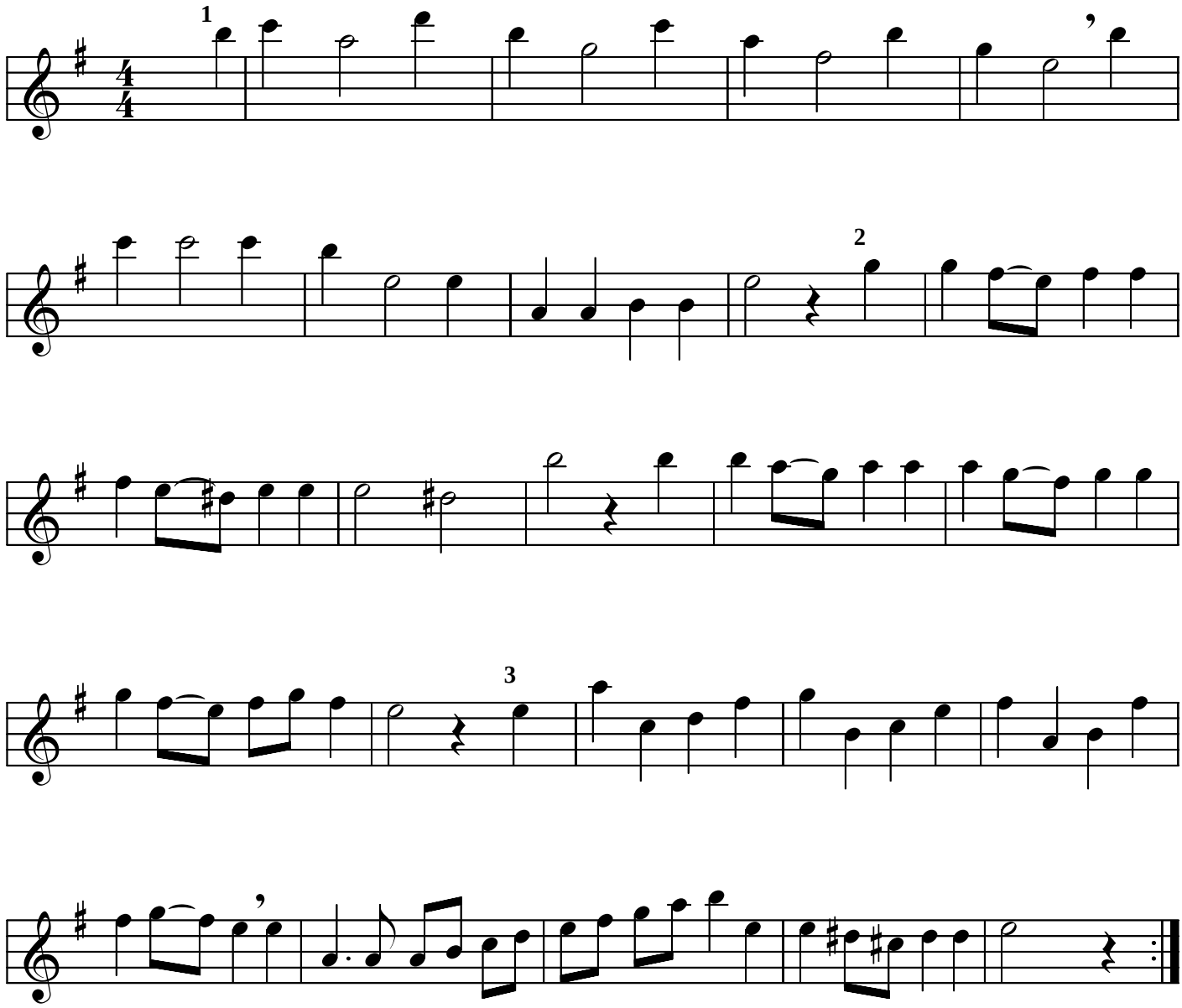
Antonio Caldara